40th MAY SHOW

THE CLEVELAND MUSEUM OF ART

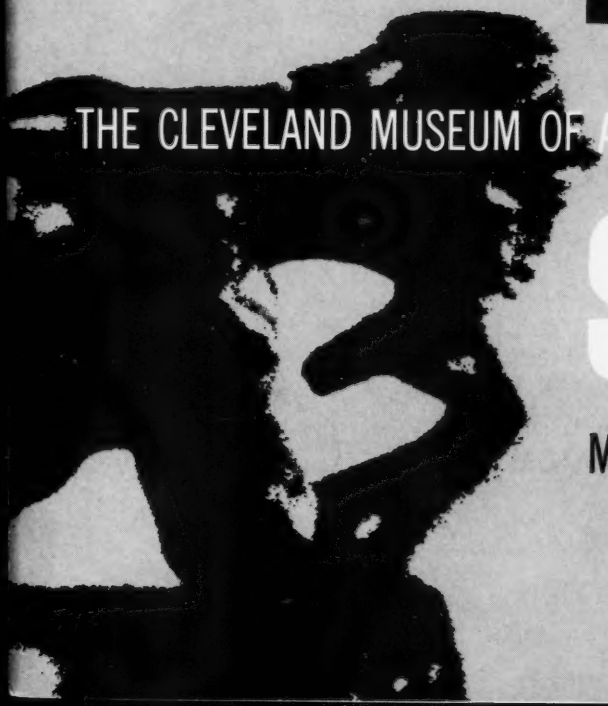

MAY 14-JUNE 22

Group of Nine

Charles Lakofsky

FIRST PRIZE: POTTERY—FOR GROUP

Cover by Thomas F. Theus
FIRST PRIZE: DESIGN FOR MAY SHOW POSTER

THE BULLETIN OF
THE CLEVELAND MUSEUM OF ART

FORTY-FIFTH YEAR MAY, 1958 NUMBER FIVE

THE FORTIETH MAY SHOW

THE Annual Exhibition of Work by Cleveland Artists and Craftsmen is displayed in the Special Exhibition Galleries of the new addition to the Museum. In any new setting things appear to be different, however, the flexible and modern displays made possible by the new galleries provide a fresh and challenging environment for the annual evaluation of the exhibited works of art. Many familiar faces are to be seen, but there are also many newcomers to the prize lists. In general these younger artists speak an extreme contemporary language not currently in wide usage among laymen, or even professionals. This does not mean they are speaking gibberish but rather that we are unfamiliar with an often complex but usually rewarding tongue—and not in cheek.

Perhaps one of the difficulties involved in the evaluation of new or strange styles and methods in the May Show lies in the presence of a large number of fine and technically accomplished crafts. The potters, jewelers, silversmiths, enamelers and others speak in a language made familiar by the daily use of coffee cups, ash trays, spoons, cuff links, tools, and automobiles. We recognize the useful object more readily than the painting, the print, or sculpture. The latter are "mysteries" and perhaps we feel an uneasiness before the unknown and untried. If this uneasiness prevails and we turn away then we, not the artist or the object, are the poorer.

Fortunately, the past record of the May Show clearly demonstrates that Cleveland buys work by local artists. They are bought by individuals, through purchases by the Museum, or by acquisition for the Cleveland Art Association with its admirable loan program for members. This overall sales record is phenomenal, to date $567,692.00 for 27,624 objects. The 887

Published monthly, excepting July and August, by The Cleveland Museum of Art, in Wade Park, University Center Station, Cleveland, Ohio. Subscription included in membership fee, otherwise $3.00 per year. Single copies, 35 cents, except May issue. Copyright, 1958, by The Cleveland Museum of Art. Entered as second class matter March 6, 1930, at the Post Office at Cleveland, Ohio, under the Act of August 24, 1912.

works by 354 artists exhibited this year offer a fine opportunity to match or surpass previous record years.

The tragic death of Jack E. Johnson cost Cleveland a young painter and print maker of much promise. A memorial selection of his works in various techniques was made by the Museum Staff and is exhibited as a group.

We are most grateful to the Jury of Selection for their patient and serious consideration of the 4,160 entries, and for their careful consideration of the awards in the various media, including the much appreciated Horace E. Potter Memorial Award for Excellence in Craftsmanship. SHERMAN E. LEE

JURY OF SELECTION

ADELYN D. BREESKIN, Director, The Baltimore Museum of Art, Baltimore, Maryland.

FREDERICK A. SWEET, Curator of American Painting and Sculpture, The Art Institute of Chicago, Chicago, Illinois.

PAUL B. ARNOLD, Associate Professor of Fine Arts, Oberlin College, Oberlin, Ohio.

Advisor on Photography to the Jury of Selection:

PETER POLLACK, Associate Publisher, Harry N. Abrams, Inc., New York, New York, formerly Curator of Photography, The Art Institute of Chicago.

IN CHARGE OF SALES

MRS. CHARLES B. GLEASON, In Charge of Sales, and her assistants, MISS DOROTHY B. BARRETT, MISS NANCY BUNCH, CAROLINE B. GOFF II (MRS. PRENTISS), MRS. HAMLIN L. GRESINGER, MRS. BLANCHE S. HUTCHINS, MR. NORMAN MAGDEN, MRS. KENT PETERS, MRS. EDD RUGGLES, MRS. NANA ROOD, MRS. ROBERT L. SHEARER, and MRS. WILLIAM R. TAYLOR, will be in the galleries to assist visitors who request information or wish to make purchases.

Sound of Bells, No. 2 — Joseph McCullough

SPECIAL AWARD: OIL PAINTING: LANDSCAPE AND MISCELLANEOUS—FOR GROUP

Solitude

Daniel James Forst

FIRST PRIZE: OIL PAINTING: LANDSCAPE AND MISCELLANEOUS

El Tiovivo Shirley Aley Campbell
FIRST PRIZE: WATER COLOR (TEMPERA AND PASTEL): FIGURE, STILL LIFE, ETC.

Girl Drying Her Hair

Lois Rossbach

FIRST PRIZE: OIL PAINTING: FIGURE COMPOSITION

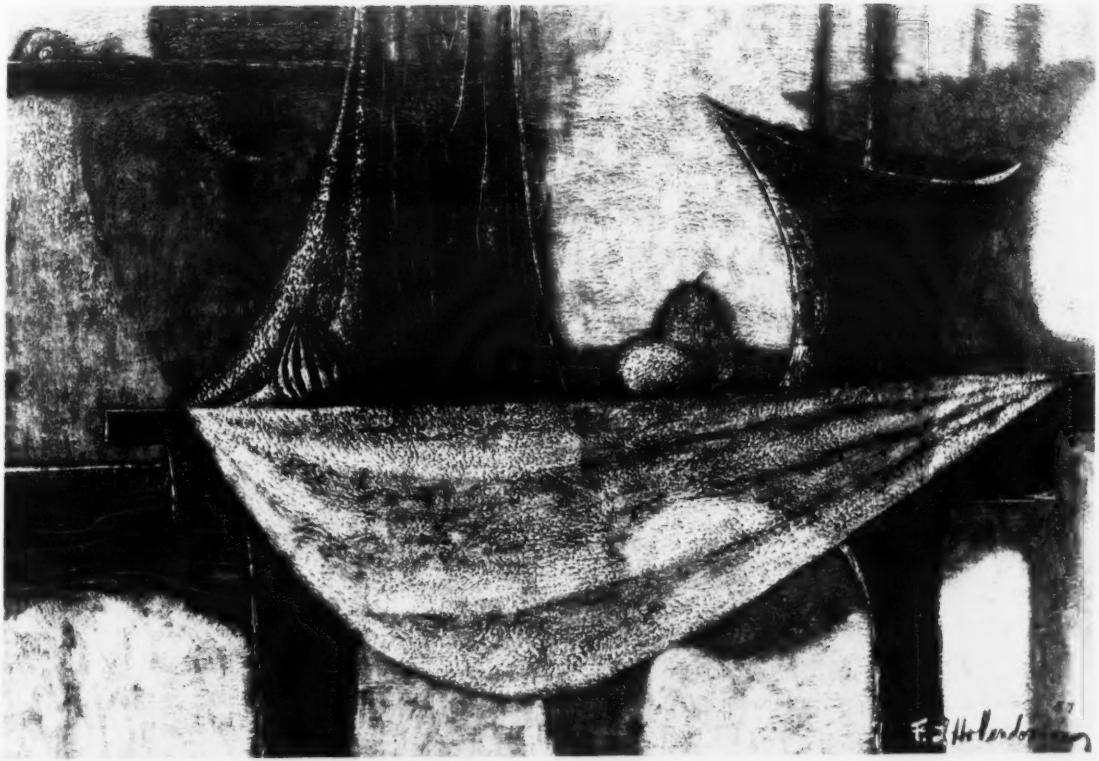

Study in Brown

Frederick L. Hollendonner

FIRST PRIZE: OIL PAINTING: STILL LIFE—FOR GROUP

Landscape No. 64 — Anthony J. Vaiksnoras

FIRST PRIZE: WATER COLOR (TEMPERA AND PASTEL): LANDSCAPE

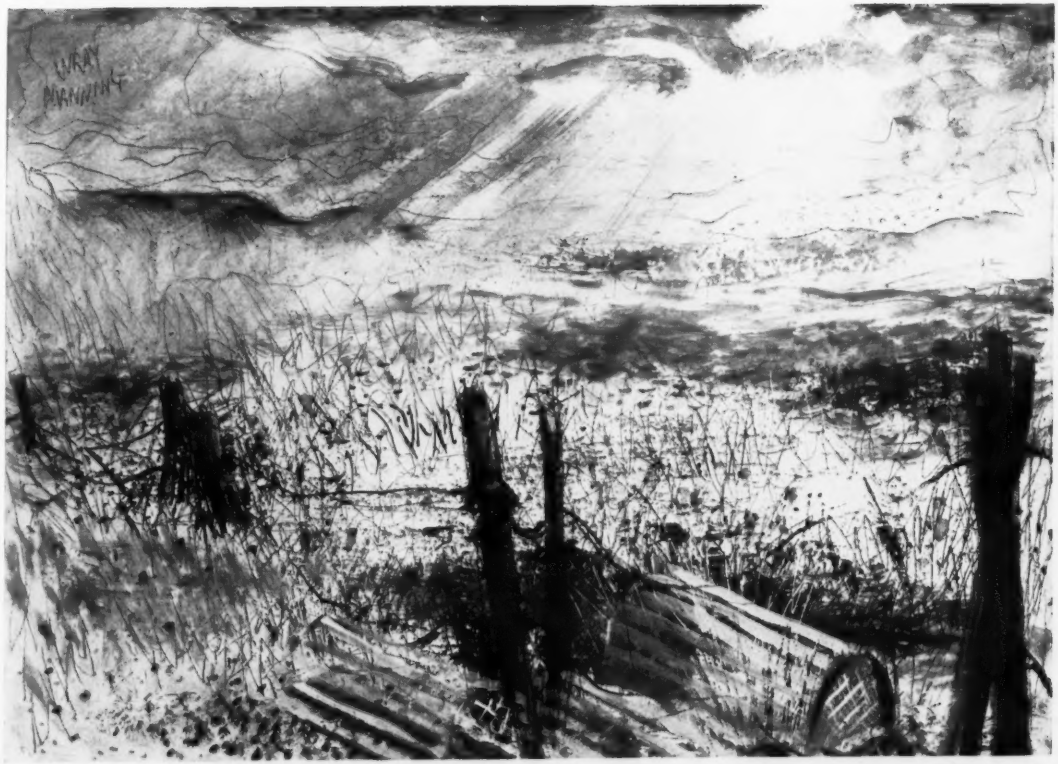

Low Tide

Wray Manning

SPECIAL AWARD: WATER COLOR (TEMPERA AND PASTEL): LANDSCAPE

Tree — Victor Kord

SPECIAL AWARD: WATER COLOR (TEMPERA AND PASTEL):
FIGURE, STILL LIFE, ETC.—FOR GROUP

The Joneses—Next Planet

Fern M. Georgi

FIRST PRIZE: CERAMIC SCULPTURE

Standing Figure Bernice Kussoy

FIRST PRIZE: SCULPTURE IN METAL OR STONE, OR MODELS FOR

Icarus

H. C. Cassill

SPECIAL AWARD: ETCHINGS AND OTHER INTAGLIO PROCESSES

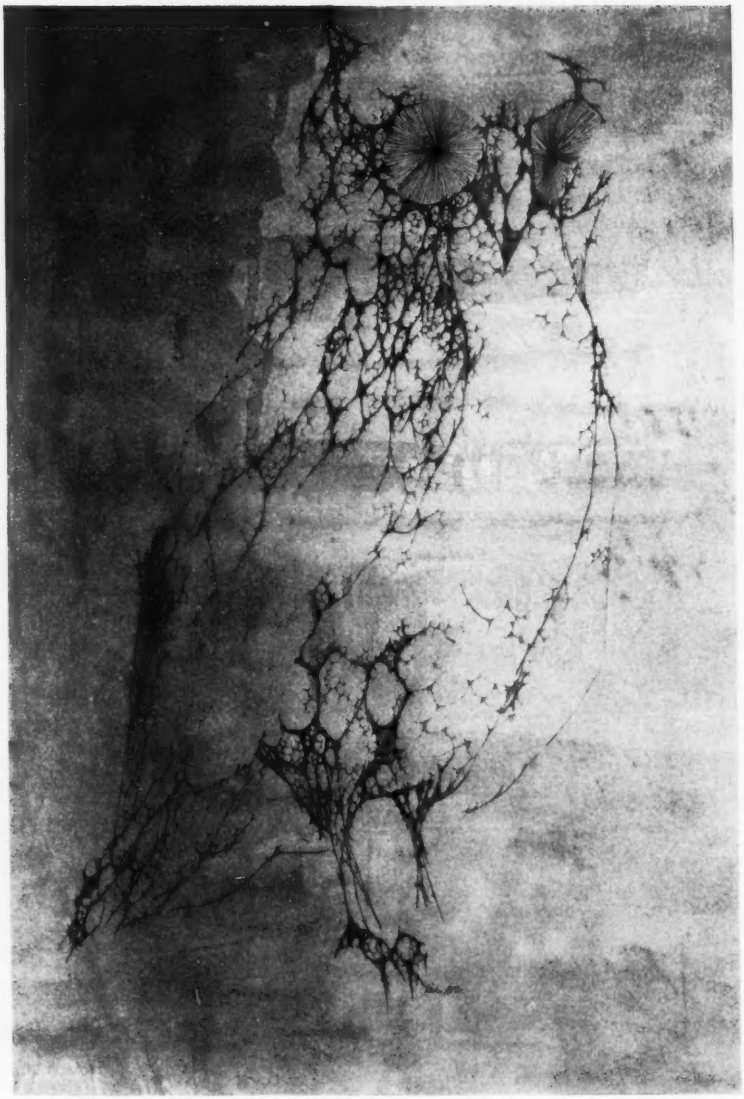

Owl A. P. Baker

FIRST PRIZE: FREEHAND DRAWING: ANY MEDIUM—FOR TWO

Reaching — Thomas Elsner

FIRST PRIZE: RELIEF CUTS, WOOD CUTS, LINOLEUM CUTS, ETC.—FOR TWO

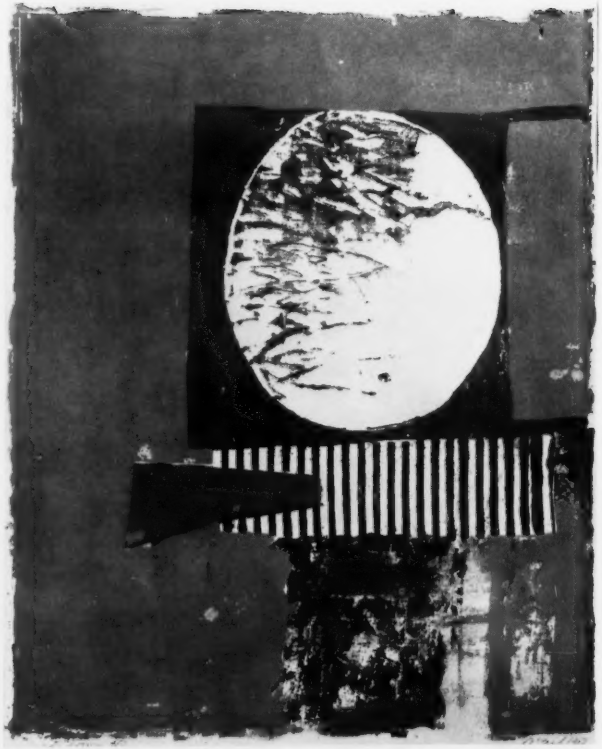

Child's Room — Andrew Stasik

FIRST PRIZE: LITHOGRAPHS, SERIGRAPHS

Group of Five — Frederick A. Miller

FIRST PRIZE: SILVERWARE OTHER THAN JEWELRY—FOR GROUP

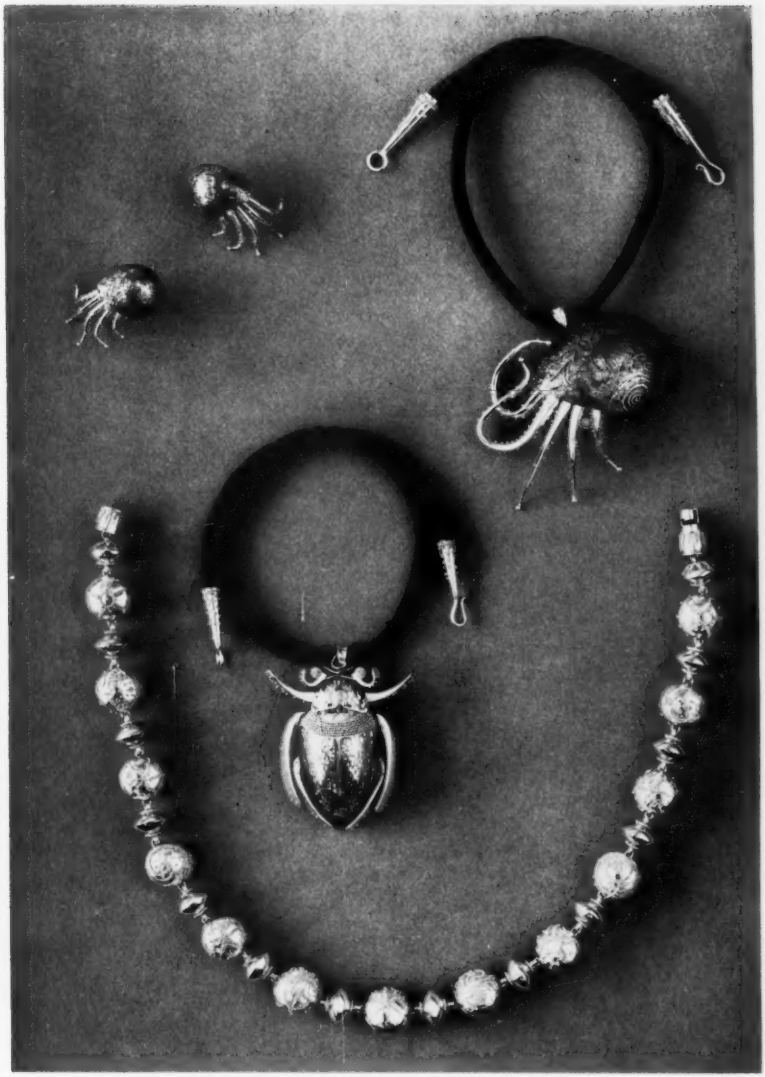

Group of Four — John Paul Miller

FIRST PRIZE: JEWELRY—FOR GROUP

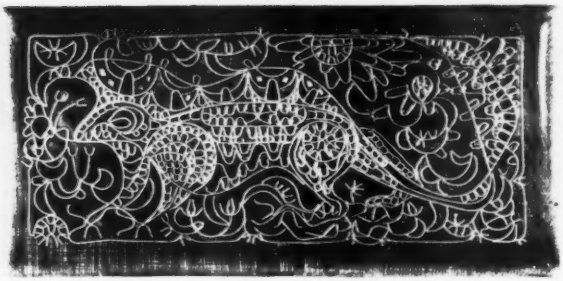

Gold and Silver Dragon — Jean T. O'Hara

FIRST PRIZE: ENAMELING ON METAL—FOR TWO

The Evangelists — Charles Bartley Jeffery

SPECIAL AWARD: ENAMELING ON METAL—FOR TWO

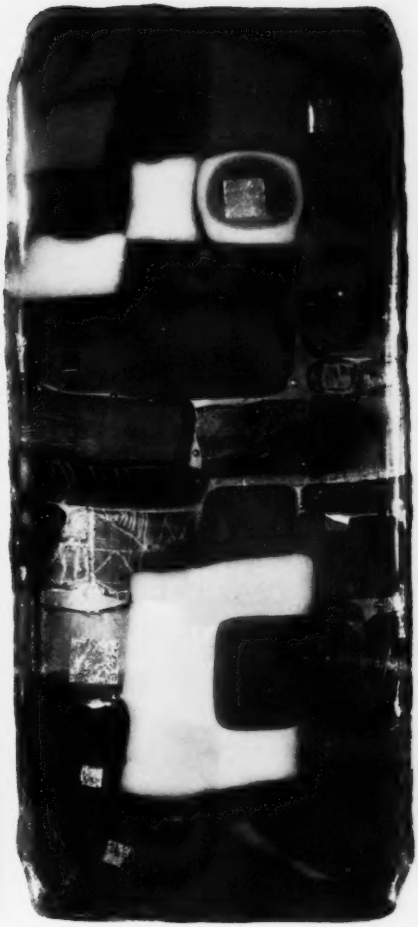

Two from the Group

Edris Eckhardt

SPECIAL AWARD: GLASS—FOR GROUP

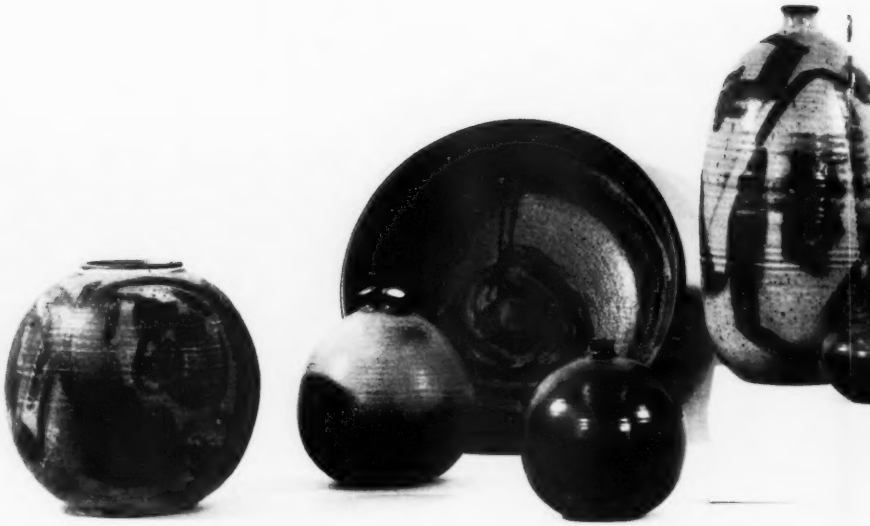

Group of Ten

SPECIAL AWARD: POT

SPECIAL AWARD: THE
MEMORIAL AWARD F
IN CRAFTSMANSHI
BY HIS FORMER

Toshiko Takaezu

RD: POTTERY—FOR GROUP

D: THE HORACE E. POTTER
WARD FOR EXCELLENCE
MANSHIP, PRESENTED
FORMER ASSOCIATES

Group of Three — Richard A. Abell

FIRST PRIZE: PRINTING OR DYEING ON FABRIC—FOR GROUP

Group of Five — Richard A. Abell

FIRST PRIZE: WEAVING—FOR GROUP

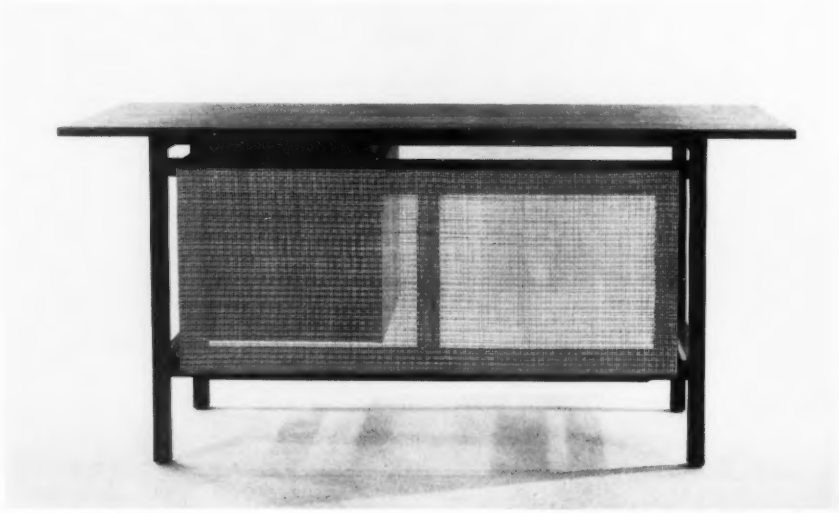

Cane Front Walnut Desk — Albert Strom

FIRST PRIZE: FURNITURE

CATALOGUE

OIL PAINTING: LANDSCAPE AND MISCELLANEOUS

George G. Adomeit
Old Quarry in Rockport

Frances Lenore Anzalone
Trees in Lincoln Park, No. 1

A. P. Baker, *Second Prize for One*
◆ Before Salisbury
The Curious Biography of a Small Town
Mechanism of Extraordinary Complexity
Psalmody

Pauline G. Biskind
Red Barn, Brainard Rd.

Elizabeth Morse Bright
Beacon Hill, Boston

Robert C. Brisley
Sunset and After
The White Room

Carol E. Burroughs
Up and Down San Francisco, No. 2

Gladys F. Buschmann
Dusk

Samuel Butnik
Forms No. 5
Forms No. 6
Forms No. 8

Helen Colvin
Linda's Bouquet

Warren F. Clements
Late Afternoon

Virginia Cowden
Undergrowth

Anthony W. Eterovich
Temple

Vincent Ferrara
White Cathedral

Martin Fontaine
Melancholy

Daniel James Forst, *First Prize*
◆ Solitude

Gretchen deSanzi Grauer
Early Morning at Sunapee

William C. Grauer
Bridge at Saltillo
Hill Homes of Guanajuato
Small Church Door
Taxco Balcony

Anthony Greco
Color and Snow

Thomas Kelly Greenbank
Sunflowers III

Robert Hanssen
Watcher

Barron Hoffar
Abstract No. 1

Frederick L. Hollendonner
Architectural Reflections
Bird Cage
Night Life
Nocturnal Desert

Kathryn Jablonski, *Third Prize*
◆ Landscape

Jack E. Johnson—In Memoriam
Oil No. 2
Oil No. 3

Thano A. Johnson
Treasury Mountain, Colorado

Victor Kord, *Honorable Mention*
◆ Landscape

Joan Landis
Astrology
St. Francis

Kenneth J. Lipstreu
Cleveland Skyline
Pines and Rocks

John D. Mackenzie
Midnight Sun

Joseph McCullough, *Special Award for Three*
◆ Bottle Farm—Moonlight
◆ Sound of Bells, No. 1
◆ Sound of Bells, No. 2

Grace McFarren
Mackinac Gate
Pier to Dry Nets

Wray Manning
Amish Country
Lonely Dunes
We Have Here but Five Loaves and Two Fishes

Carol Jean Maringer
Carnival

Francis J. Meyers
Gothic Moonlight

Eugene Miles
Jailhouse Vista

Janet Moore
Firs and Ferns

Paul Riba
Coastal Town
Walled City

Anna Fell Rothstein
Stranger

Gerald L. Rouge
Betrayal

◆ Indicates prize.

RICHARD E. SCHROEDER
Bayou Bridge
Crustaceana

JEROME J. SCHUERGER
Spring Landscape

SIGMUND SHAWKEY
Yellow Cloth

JOSEPH SZEGHY
Passing Freight

MARY TAUSSIG
Birds in a Shooting

ROBERT L. TUBBESING
Fred Is Afraid of Another Depression

ELAINE LOWERY URBAN
Landscape

ALGER VAIKSNORAS
Second House from the Corner

ANTHONY J. VAIKSNORAS, *Honorable Mention for One*
◆"All the World Is a Stage"
Landscape No. 58
Landscape No. 60

JOHN VARGO, JR.
Fishing Fleet
Relics, Marine

ROBERT E. WOIDE
Thistles
Woods in Autumn

KENNETH A. WOOD
Old Timer

JOHN P. WROBBEL
Llano

MARILYN ZAPP
Trees, No. 6

OIL PAINTING: PORTRAIT

NANCY BUNCH
Bruce
Carol
Harry Schulke
In Victor's Studio

DANIEL JAMES FORST, *Honorable Mention*
◆Varda

MARY TAUSSIG
Portrait of Reed

OIL PAINTING: FIGURE COMPOSITION

CHARLES ARMSTRONG
Last Supper, No. 2

LOUIS BOSA, *Second Prize*
◆Venice

ROBERT C. BRISLEY, *Honorable Mention for One*
◆Bedspreads and Blankets
Rose Figure
Sentry

SAMUEL BUTNIK
Man with Crown

SHIRLEY ALEY CAMPBELL
Mule for Juanito

DEAN FRANKLIN DRAHOS
Salome

EMMA YARLEKOVIC ELSNER
Spring Morning

DANIEL JAMES FORST
Gail

WILLIAM C. GRAUER
For Whom the Bell Tolls
Medieval Gathering
Tribal
Women of Jericho

LEO V. GRUCZA
Floral 1958
Two-Headed Flower
Woman with Dog

ROBERT HANSSEN
Ancient Warrior
The Letter

FREDERICK L. HOLLENDONNER
Night Bathers

JOSEPH P. JANKOWSKI
Twelve Halos

JACK E. JOHNSON—In Memoriam
Oil No. 1

VICTOR KORD, *Honorable Mention for One*
◆Herbert
Matador

ROY E. LIPSTREU, JR.
Head Study
The Survivors

LYANNE MALAMED
Two Dogs, Four People, and a Dove
Wedding

CAROL JEAN MARINGER
Analysis of Carol
Geisha Doll

EDWIN PAKISH
Four Mexicans

LOIS ROSSBACH, *First Prize for Two*
◆Girl Drying Her Hair
◆Introspection

PAUL B. TRAVIS, *Third Prize*
◆Figure Composition

C. E. VAN DUZER
He Is Risen

OIL PAINTING: INDUSTRIAL

ARTHUR CALOGERAS
Pennsylvania Station

WARREN F. CLEMENTS
Motive Power

CHARLES S. FORD
Industrial, Chardon
NYCRR, Chagrin

FRANCIS J. MEYERS
The Quarry
Sculptors in a Junkyard

EUGENE MILES
Electroplamodes y+zz

OIL PAINTING: STILL LIFE

RAY JAY ASHDOWN
The Money Bush

BETTY CRALL
Bottles II

PETER PAUL DUBANIEWICZ
Lobster Gear

BRYCE FORD, *Honorable Mention*
◆Window Scene

DANIEL JAMES FORST
Carnations

THOMAS KELLY GREENBANK
Flower Pots

FREDERICK L. HOLLENDONNER, *First Prize for Three*
◆Martini Pitcher
◆The Red Table
◆Study in Brown

KENNETH M. HUGH
Buoys

KATHRYN JABLONSKI
Still Life

HAROLD KITNER
Still Life with Bottles

MARTHA LATT
Blue Chair

KENNETH J. LIPSTREU, *Third Prize*
◆Still Life

GRACE ANGLADA MCCRACKEN
Kleine Etuden
Studio Composition

WRAY MANNING
Silent Room
Simple Arrangement

CAROL JEAN MARINGER, *Second Prize*
◆Bride

ALAN M. SHEPP
Still Life—Bottles

JOHN VARGO, JR.
Quiet Winds

ROBERT E. WOIDE
Still Life in Blue
Still Life in Gray

MURAL AND DECORATIVE PAINTING: ANY MEDIUM

RAY JAY ASHDOWN
Gist of an Idea

JAMES G. BILLSON, JR.
Procession with the Relics of St. Mark

THEODORE A. BURKE
Madonna
Reflections, Abstract

GERALD GARFIELD, *Honorable Mention*
◆Carnival at Night

DAN GALLAGHER
The Queen

MARION GODLEWSKI
Abstraction
Leaf Composition

NORMAN P. GUTSCHMIDT
Owl

MABEL H. HEWITT
Abstract

ERNEST HORVATH
Bull Fight

FRANCES S. KLINE
Marshland

FRED LEACH
Forbidden Fruit

HERMAN NEWHAUSER
The Waterhole

SIGMUND SHAWKEY, *Honorable Mention*
◆Elements

PHYLLIS SLOANE
Man in His Garden

MARY TAUSSIG
Birds

JACK TETALMAN
"How Goodly Are Thy Tents, O Jacob"

PAUL TIKKANEN
Homage to W. E. Wenner

LEE WELLS
Wells Fargo Stage

LILLIAN M. WILKENS
November

WATER COLOR (TEMPERA AND PASTEL): LANDSCAPE

ELIZABETH MORSE BRIGHT
Give Us This Day

DONALD J. BROWN
Landscape in Green
Shut Down No. 1

LEE COOLIDGE
88th Street, New York City

JANE F. CURRY
Seeds

RONALD NELSON DAY
The Blue Pacific, Newport Beach
Deserted Ranch, El Torro, California
Silver Mist

DEAN FRANKLIN DRAHOS
Winter Landscape

PETER PAUL DUBANIEWICZ
East Shore, S. C.
Import, Mass.
January

MERLE JAMES EDELMAN
Near the House of Summer

GERALD GARFIELD
Autumn
City Revisited

ALICE M. GIZEWSKI
The Church
The Sentinel
Silent Steeples

THOMAS KELLY GREENBANK
Sunflowers III

GLADYS L. GRIFFING
Edge of the Woods

ELEANOR HOTZ HART
Weaving Branches at Dusk

ANGELA HOLOWENKO
Riviera
The Waterfront

THANO H. JOHNSON
Treasury Mountain, Colorado

DOROTHY RUTKA KENNON
Goldfish
Thistle in Bloom

ANTHONY KRASZNAI
Withering Winter

FRED LEACH, *Honorable Mention*
◆Night Shift

NICHOLAS G. LIVAICH
Sand Pits

MARTIN LINSEY
Cleveland Scene No. 4
Cleveland Scene No. 5

ROBERT A. MACKENZIE, *Second Prize*
◆The Wave

TRUDE MACKENZIE
Cat on a Hot Tin Roof
Study in Color

WRAY MANNING, *Special Award*
◆Low Tide

MAXINE MASTERFIELD
A View from a Window

GRACE MCFARREN
Cleveland Freighter

D. JOSEPH MIKOLAY
Village on the Hill

GENE A. MOGISH
Cathedrals of Industry
Sunrise Service in the City
When the Frost Is on the Pumpkin

JANET MOORE, *Third Prize*
◆Sylvester's Cove

MOSES P. PEARL
Monuments of Two Eras

LOUIS PENFIELD
Chicago
Waterfront

FRANCES REISMAN
Fragment of a City

MARILYN SCHASER
Red Painting

JASON SCHOENER
Coastal Landscape
Landscape, Maine

VIKTOR SCHRECKENGOST
Afterglow in Manhattan

GEORGIA A. SCHULDT
City Trees

SIGMUND SHAWKEY, *Honorable Mention for One*
Circus End
◆The Gate
The Pass

ANDREW STASIK, *Honorable Mention*
◆Sand Dunes, Sea, Sky, and People

KATHRYN MCD. ULRICH
Ice Docked

ANTHONY J. VAIKSNORAS, *First Prize for One*
Landscape No. 62
Landscape No. 63
◆Landscape No. 64
Landscape No. 65

JOHN VARGO, JR.
New England Motif

GLADYS VIDMAR
Brown Mood

EDWIN J. WARD
The Cathedral
Mexican Street Scene

LEE WELLS
Mississippi Packet
Replacement

VIOLA S. WIKE
Snow Glare

KENNETH A. WOOD
Pigeon Cove

GEORGE ZETZER
Sur La Seine
Toujours Paris

WATER COLOR (TEMPERA AND PASTEL): FIGURE, STILL LIFE, ETC.

FRANCES LENORE ANZALONE
Composition No. 1
Composition No. 3

DANE BURR
Moon Apples

SAMUEL BUTNIK
Juxtaposition Black

SHIRLEY ALEY CAMPBELL, *First Prize for One*
The Dancer
◆El Tiovivo

KAE DORN CASS
Spring Flowers

CLIFTON CLAY
Lion Hunt

DEAN FRANKLIN DRAHOS
Fossil

MERLE JAMES EDELMAN
Berber Merchant
The Heart Sees the Mask
Morocco Revisited

ANGELA HOLOWENKO
Still Life

VICTOR KORD, *Special Award for Four*
◆Composition No. 1
◆Composition No. 2
◆Matador's Family
◆Tree

FRED LEACH
Lottie
Negro Youth

PATRICIA ANN MCDONALD
Ornithoid
Questrist

FRANCIS J. MEYERS, *Third Prize for One*
Day Break
◆God's Orchard

JANET MOORE
Tidal Pool

FRANCES REISMAN
Bereaved

VIKTOR SCHRECKENGOST
Birds in Pine
Fruit and Wine

GEORGIA A. SCHULDT
Beginning of Nature

SIGMUND SHAWKEY, *Second Prize for Two*
◆Cloth
◆Table Full

DOROTHY MATZ SHIMP
Lions Sunbathing

JOSEPH SOLITARIO
Water Color No. 2

PAUL B. TRAVIS
Tropic Dawn

LORETTA HARRIS VAIKSNORAS
Reflections

ROBERT E. WOIDE
The Negotiators

GEORGE ZETZER
Modern Antiquity

ILLUSTRATION: ANY MEDIUM

SUSAN J. BOLT, *Honorable Mention for Three*
◆Angel
Lori's Hat
◆Medieval Figure
◆Tristan and Isolde

KENNETH ROY CALDWELL
Bisbee Backyard

ELAINE SHIRLEY COHEN
Monks

THOMAS ELSNER
Pat-Pat-Pat

DAN GALLAGHER
Before the Race

BARRON HOFFAR
Spanish Taxi

JOHN KUCHERA
Composition No. 2
Crowd

ROBERT LAESSIG
Day's Ending

FRED LEACH
Second Act
Underpass

LONNIE R. STERN
Puss and Boots
We Three

LOIS STURROCK
Victorian House

JOHN VARGO, JR.
Banderillas Placed

TOM WILSON
Afternoon Visit

FREEHAND DRAWING, ANY MEDIUM

A. P. BAKER, *First Prize for Two*
Knight in a Rowboat
◆Owl
◆Relic of Victorian Pomposity

SAMUEL BUTNIK, *Honorable Mention*
◆Composition No. 10

KAE DORN CASS
Silver Plume, Colorado
Vanishing Americano

RUTH COCHRAN
The Choice
High Note

ELAINE SHIRLEY COHEN
Chartres, France
Firenze, No. 2
Piazza del Popolo

VIRGINIA COWDEN
The Dancer
The Green Chair

RONALD NELSON DAY
Crayfish

ANTHONY W. ETEROVICH
Study

ALICE M. GIZEWSKI
An Idea for a Painting

LEO V. GRUCZA
Up North

JAMES HOUSE
Silent Life
Totem Translation
Waterscape

JOSEPH P. JANKOWSKI
Chamula, Mexico
San Cristobal, Mexico

JACK E. JOHNSON—In Memoriam
Drawing No. 1
Drawing No. 2

JOHN KUCHERA
Composition No. 1
Nice, France

FRED LEACH
St. Anthony

RONALDA MCLELLAND
Games

FRANCIS J. MEYERS, *Second Prize for One*
◆Convent Walls
Deposition

D. JOSEPH MIKOLAY
Jakkel's

MOSES P. PEARL
The Passover

JOHN ANTHONY PIZZOFERRATO
Seated Woman

VIKTOR SCHRECKENGOST, *Honorable Mention*
◆Baritone in Brass

SAM SCOTT, *Third Prize*
◆Intermezzo

LONNIE R. STERN
Meditation

J. WARREN UDVARDY
Drawing No. 3

JOHN VARGO, JR.
Docks

MARLENE G. WEIR
Twilight

GEORGE ZETZER, *Honorable Mention*
◆Mexican Woman

ETCHINGS AND OTHER INTAGLIO PROCESSES

H. C. CASSILL, *Special Award*
◆Icarus

JEAN KUBOTA CASSILL, *Honorable Mention*
◆Kites in the Oat Field

JEROME J. SCHUERGER, *Honorable Mention for One*
Beast of the Field
◆Figure in Repose
Tree

LITHOGRAPHS, SERIGRAPHS

JEANETTE ANIELSKI
Parquet

A. P. BAKER
Obsolete Traceries on Fish Globes

DOLORES MARIE BALASZ
Riddle

MARY PHILLIPS CUNNINGHAM
Serigraph No. 3
Young Quail

NORITA ANN EGLET, *Honorable Mention*
◆Beginnings

BRYCE FORD
Aurochs
Ox

WILLIAM MARTIN JEAN
Bouquet

JACK E. JOHNSON—In Memoriam
Print No. 1
Print No. 2
Print No. 3

DOROTHY RUTKA KENNON
Teasel and Seeds

MILTON LEVEY, *Honorable Mention*
◆Still Life

JOHN ANTHONY PIZZOFERRATO, *Honorable Mention for One*
◆Church Façades Positive
Façades in Fog

BARBARA RUSS
Fogscape
Sedimentary City
Somnambulant Citadel
Summer's Tale

JEROME J. SCHUERGER
Landscape and Figure

ANDREW STASIK, *First Prize for One*
◆Child's Room
October 1957
Still Life

RELIEF CUTS, WOOD CUTS, LINOLEUM CUTS, ETC.

VIRGINIA COWDEN
Design for Christmas Greeting

ROBERT A. DACEY
25c the Bunch

THOMAS ELSNER, *First Prize for Two*
◆Reaching
The Secret Is in the Middle
◆Sometimes I Am Royalty

MRS. MARILYN G. GERSHENOW
Yemenite Washday

K. HARRIS
The Game

ROBERT JERGENS, *Honorable Mention*
◆The Tomb

DOROTHY RUTKA KENNON
Goldfish

BERNICE KUSSOY
Honorable Mention for One
The Boy and the Sea
◆Pastoral
Three Musicians

JANET MACK
Night Scene
Spring Parade

JEROME J. SCHUERGER
Plant

SCULPTURE IN METAL OR STONE, OR MODELS FOR

JOSEPH D. BULONE
Cathedral

HELAINE D. BLUM
L'Esprit, Bronze

JOHN CLAGUE, *Honorable Mention for One*
◆Matriarchal Tower
Tea Party

ROBERT V. FILLOUS
Vortex

KATALIN GERGO
Gabor

MELVIN GREENBLATT, M.D.
Frog

ISABEL D. HAIMAN
Ballerina

RALPH HOSPODAR
Acrobats

D. JOSLIN, *Second Prize for One*
Female
Geometer
◆Roost
Small Goat Boy
Tower IV

BERNICE KUSSOY, *First Prize for One*
Mother and Child
◆Standing Figure

LILLIAN GORDON LAMDEN
Margery Lamden

ELIZABETH C. MCFADYEN
Fallen Angel

WILLIAM M. MCVEY, *Third Prize for Two*
◆Enthusiast
◆Rumination Jr.
Wiggs

VYTANTAS RAULINAITIS
Dancer in Movement

ANDREE SINGER
Sculpture

WALTER A. SINZ
William Hunt Eisenman—Portrait

JUDITH E. STARK
Embryo

KARL P. STATS, *Honorable Mention for One*
Bird
◆Solidity

NORMAN TREINISH
The Gladiator

C. E. VAN DUZER
As of Man

SCULPTURE IN WOOD

FRANK BOHNEL
Slow Movement

DENNIS DORAGI
Seated Figure

FRANK GORSE
Echo

LYN LANGE
Caribee

H. S. RICHARDSON
Moses

CERAMIC SCULPTURE

JOHN J. ANTOLIK
Sculptured Head

OLEN BRYANT, *Honorable Mention for One*
Head of Lady
◆Little Woman II

DANE BURR
Feel Its Heartbeat—Koala 10
Wading Birds

DENIS CHASEK AND JANE PARSHALL
(woodwork by Arden Riddle Furniture)
The Loaves and Fishes

RUTH COCHRAN, *Third Prize for One*
Girl and Stars
◆Spring Head

VANCE VAN DRAKE GEDEON
Ichthus

FERN M. GIORGI, *First Prize for One*
◆The Joneses—Next Planet
Madame

M. E. GOSLEE, *Second Prize for One*
Bird Form
Patio Light No. 2
Stoneware Bird No. 1
◆Stoneware Patio Light No. 1

THANO A. JOHNSON
Glazed Stoneware Form
Kneeling Juggler

ARTHUR R. KUHL
Ondine

ELIZABETH C. MCFADYEN
Mongolian Princess—Terra Cotta

HUGH MOORE
Barred Owl

JANE PARSHALL AND DENIS CHASEK
(woodwork by Arden Riddle Furniture)
The Loaves and Fishes

CAROLINE PICKANDS RICHARD
Little Bird

BARBARA SELETZKY
Brick-A-Kick-Kick

POTTERY

ELIZABETH ASH
Stoneware Vase No. 1
Stoneware Vase No. 2

LEONARD A. BACKIEL, M.D., and
ADELA BACKIEL
Birds in Flight
Breath of Spring
Earthy
Sand Unique
Spector
Stardust
Wisteria
Wood Ash

FRANCES BROOKE
Stoneware Vase No. 1

EDITH S. CARY
Covered Jar, Stoneware

DENIS CHASEK AND JANE PARSHALL
Stoneware Branch Bottle
Stoneware Cylindrical Bottle
Stoneware Pot

JOHN CLAGUE
Handbuilt Stoneware Pot No. 1
Handbuilt Stoneware Pot No. 2

MYRON RUSSELL DAVIDSON
Double Neck
Flare Top
Steel Blue
Tiny Top

MAYBELLE MUTTART FALARDEAU
Stoneware Footed Bowl No. 1
Textured Stoneware Bottle

DANIEL JAMES FORST
Covered Jar
Pot No. 5

CLARKE H. GARNSEY
Pot, Black on Black

CLEMENT C. GIORGI
Branch Bottle
Planter, Stoneware
Reduction Glaze Bowl
Shallow Bowl, Reduction Glaze
Stoneware Footed Bowl

DAVID C. GIORGI
Bottle
Bowl
Vase, Green
Vase, Green and Brown

FERN M. GIORGI
Decorative Plate

MAUREEN GREGORY
Pot No. 1
Pot No. 4

JEAN MOODEY HEFFTER
Vase No. 1

MARGARET HOFFMAN
Blue Stoneware Vase, Speckled
Small White Stoneware Vase
Stoneware Bottle
Stoneware Bowl No. 2
Stoneware Jar
Stoneware Vase
Stoneware Vase, Incised

HAROLD WESLEY HUNSICKER and
CLARENCE W. MERRITT
Free Form Stoneware
Granite White Stoneware Pitcher
with Walnut Handle
Stoneware Bowl in Smoky Gray
Granite Glaze
Stoneware Fruit Compote
Stoneware, Sandstone Brown Bottle
(Lent by Mr. and Mrs. William Flynn)

THANO A. JOHNSON
Porcelain Bottle
Porcelain Bowl
Stoneware Bottle
Stoneware Bowl
Stoneware Plate

CHARLES LAKOFSKY, *First Prize for Nine*
◆Porcelain Bottle
◆Porcelain Bowl No. 1
◆Porcelain Bowl No. 3
◆Porcelain Bowl No. 4
◆Porcelain Bowl No. 5
◆Porcelain Bowl No. 6
◆Porcelain Bowl No. 7
◆Porcelain Covered Jar No. 1
◆Porcelain Covered Jar No. 2

NORMAN MAGDEN, *Honorable Mention for One*
Pottery No. 2
Pottery No. 4
◆Pottery No. 5
Pottery No. 6
Pottery No. 7
Pottery No. 8
Pottery No. 10

CATHERINE MALLOY
Stoneware Pot No. 2
Stoneware Pot No. 3
Stoneware Vase No. 3

DORATHEE G. MANBECK, *Second Prize for Four*
Jar, Earthenware
◆Stoneware Jar B
◆Stoneware Jar C
◆Stoneware Jar D
◆Stoneware Footed Vase

ELIZABETH C. MCFADYEN
Covered Jar
Stoneware Bottle
Stoneware Jar

LEZA S. MCVEY, *Third Prize*
◆Open Shape No. 8-3

CLARENCE W. MERRITT and HAROLD WESLEY HUNSICKER
Free Form Stoneware
Granite White Stoneware Pitcher with Walnut Handle
Stoneware Bowl in Smoky Gray Granite Glaze
Stoneware Fruit Compote
Stoneware, Sandstone Brown Bottle
(Lent by Mr. and Mrs. William Flynn)

MARJO MEYERS
Small Mouth Manganese Bottle

D. JOSEPH MIKOLAY, *Honorable Mention for Three*
◆Brown Bowl
Covered Jar
Covered Jar, Brown Design
◆Speckled Bottle
◆Stoneware Bottle
Stoneware Pot
Stoneware Vase

ANN MORRIS
Ceramic Bowl

JANE PARSHALL AND DENIS CHASEK
Stoneware Branch Bottle
Stoneware Cylindrical Bottle
Stoneware Pot

SARAH E. REYNOLDS
Vase

CAROLINE PICKANDS RICHARD
Jug

MARY-LYELL ROGERS
Teapot, Ash Glaze

FLORA WAYNE SARGOUS
Mottled Bowl

CAROLYN J. SCHNEDAREK
Celadon Planter
Copper Blue Bottle
Stoneware Bottle
Stoneware Teapot

ELLA A. SCHROCK
Pottery No. 2
Pottery No. 6
Pottery No. 8
Pottery No. 9

ELIZABETH S. SHELTON
Stoneware Bowl No. 9
Stoneware Vase No. 1

JAMES M. SOMEROSKI
Bowl No. 2
Jar No. 2
Jar No. 3

TOSHIKO TAKAEZU, *Special Award:*
◆The Horace E. Potter Memorial Award for Excellence in Craftsmanship
Presented by his Former Associates

TOSHIKO TAKAEZU, *Special Award for Ten*
◆Multiple Spouted Bottle No. 5
◆Porcelain Bottle No. 8
◆Porcelain Bottle No. 9
◆Stoneware Bottle No. 3
◆Stoneware Bottle No. 4
◆Stoneware Bottle No. 6
◆Stoneware Bottle No. 10
◆Stoneware Bowl No. 2
◆Stoneware Bowl No. 7
◆Stoneware Vase No. 1

ELAINE LOWERY URBAN
Ash
Designed Ash
Either Side
Form Design
Medium Ash
Mist in Blue
Ocher

TED G. URBAN
Large Bowl
Olive Green Pot

BLANCHE VANIS
Ceramic Bottle
Ceramic Bowl No. 1
Ceramic Pot

HELEN VEDENSKY
Stoneware Bowl No. 1

DAVID W. VEIT
Terra Cotta Bowl with Wood Ash Glaze

ROBERT ZERLIN
Blue Footed Bowl with Cover
Candy Dish No. 2 with Cover
Tea Set, Wood Ash Glaze (three pieces)

PRINTING OR DYEING ON FABRIC

RICHARD ARTHUR ABELL, *First Prize for Three*
◆Bronzed Triangles
◆Chain Reaction
◆Native Line
Spider Crabs

HERBERT FRIEDSON, *Second Prize for Two*
◆Carnival
◆Monte Carlo
Sea Forms

DOROTHY HARKINS
Snow Flakes

SUE MURRAY
Ostriches

JOHN ANTHONY PIZZOFERRATO
Textile

FREDERIC L. RIVERS
Fabric

JAMES M. SOMEROSKI
Fabric

MARLENE G. WEIR, *Third Prize for One*
The Temples of Tangerine
◆Monte Carlo
Neck Scarf

GLASS

MRS. DONALD F. CLARK
Panel

EDRIS ECKHARDT, *Special Award for Ten*
◆Altar Cross, Woodwork by Joseph Wooddell (lent by Gethsemane Lutheran Church)
◆And Thou Beside Me
◆A Bird in the Hand
◆Borne on the Autumn Wind
◆The Burning Bush
◆Christmas Cactus
Colt (lent by George Huth)
◆Eternal City
◆In the Tree Top
◆Judgment Day
Juggler
◆Reflections in a Summer Pool

WEAVING

RICHARD ARTHUR ABELL, *First Prize for Five*—Group of Fabrics and Rug
◆Armageddon (Rug)
◆"A" TTS Turquoise
Chenille, Wool, Rayon, Cotton
◆"B" White Lurex
Rayon, Cotton
◆"C" Yellow-green
Saran, Wool, Rayon
◆"D" Purple
Chenille, Wool

MARY CATHERINE BALZER, *Third Prize for Three*
◆Pillow
◆Scarf
◆Wall Hanging

NORITA ANN EGLET
Red Quetquemantl

S. TUCKER FOX, III
Tweed

MRS. ETHEL GARFIELD, *Honorable Mention for One*
No. 20, Handwoven Bag
◆No. 20, Handwoven Place Mat

FLORENCE K. HOWISON
Linen and Lurex Place Mat

MARGERY IRISH, *Honorable Mention for One*
◆Mat, Mocha
Table Runner, Pink Moon

LEZA S. MCVEY
Linen, Lurex, and Nylon Drapery

MINNIE S. MONTI
Table Runner, Pink and White
Crackle Weave

TOSHIKO TAKAEZU, *Second Prize for Three*
◆Drapery Material, Wool, Cotton, Rayon
◆Rug, No. 1, Wool, Linen, Silk, Rayon
◆Rug, No. 2, Wool and Linen

DOROTHY TUROBINSKI, *Honorable Mention for Two*
◆Blue Vista, Wool Dress Fabric
Mist, Wool and Silk Dress or Suit Fabric
◆Shifting Surf, Wool Coat or Upholstery Fabric

MAYBELLE H. S. WILLIAMS
White Nylon and Wool Stole,
Green Decorative Borders

RUTH C. WILLIAMS
Tomorrow, Silk and Cotton Skirt

JEWELRY

DOS BELLER
Enamel Collar

GERTRUDE P. BRODSKY
Cuff Links

VIVIAN E. BROWN
Earrings No. 1, Ivory and Walnut

KENNETH ROY CALDWELL
Sterling and Cloisonné Enamel Locket
Sterling Cuff Links
Sterling Disk Earrings

MAE M. CONNER
Bayeta Earrings
Bayeta Pin, Oval (mounting made by artist)
Transparent White on Silver Cuff Links

THOMAS J. CONNER
Abstract Cuff Links
Abstract Fish Earrings No. 2
Square Abstract Pin
Traque Bracelet (bezels made by artist)
Traque Cuff Links
Traque Earrings
Traque Necklace

OLIVE E. DARLING
Cuff Links, Sterling, Lily-of-the-Valley Design
Cuff Links, Sterling Scroll Design

RUTH M. ERICKSON
Bracelet, Handforged Sterling with Garnets

JEAN B. FERRIS
Montana Moss Agate Cuff Links
"Orbit" Silver Mobile Earrings
"Orbit" Silver Pendant

FRANK T. FITZGERALD
Cuff Links No. 217

CORAL C. HATFIELD
Silver Necklace No. 1
Silver Necklace No. 2

FRED HOLZER
Birds

LAURA A. HUGUS
Sterling Bands and Beading Bracelet
Sterling Cuff Links
Sterling Earrings
Sterling Ring Set with Green Onyx Stone
Sterling Ring Set with Carnelian
Sterling Ring Set with Round Tiger-Eye Stone, Blue

CHARLES BARTLEY JEFFERY
(Woodwork by Joseph Wooddell)
Geometrique, Silver Cloisonné and Ebony Pendant
Three Primitive Motifs, Silver Cloisonné and Ebony Pendant

JAMES JOHNSON, *Honorable Mention for Two*
Gold and Pearl Branch Earrings
Gold and Pearl Branch Pin
◆Lily-of-the-Valley Gold and Pearl Earrings
◆Lily-of-the-Valley Gold and Pearl Pin

ESTHER KELLER
Cuff Links
Pendant, Burma Jade, Twisted Wire Trim
Ring, Green Onyx, Beading Trim

STEPHEN KNAPP
Silver Earrings with Aquamarines

CONDON KUHL
Sterling Belt Buckle

JOHN D. MACKENZIE, *Third Prize*
◆Star Sapphire Gold Spider Ring

SALLIE MADSEN
Sterling Wire Cuff Bracelet

NORMAN MAGDEN
Enameled Ring

DORATHEE G. MANBECK
Earrings A
Necklace

D. JOSEPH MIKOLAY
Silver Pin

JOHN PAUL MILLER, *First Prize for Four*
◆Gold and Enamel Argonaut Earrings
◆Gold and Enamel Argonaut Pin Pendant
◆Gold and Enamel Water Beetle
◆Gold Necklace

JEAN T. O'HARA
Garden, Pin

CHARLES J. PAVLICK, *Honorable Mention*
◆Silver Cross, Brazilian Agate

POTTER AND MELLEN, INC.
Designer: Frederick A. Miller
Gold Bracelet, Diamonds and Star Sapphires (made by James Johnson)
Gold, Jade, and Diamond Pin (made by James Johnson)
Gold, Jade, and Diamond Ring (made by Sölve Hallqvist)

BETTY A. SAAS
Spider Bracelet
Spider Ring

MARION SAWHILL
Cross No. 1

JOHN SHEPARD
Cultured Pearl and Ebony Silver Pendant No. 2
Cultured Pearl Silver Ring No. 3
Onyx and Silver Ring
Topaz Crystal Ebony Silver Pendant

JACK SCHLUNDT
Moonstone and Sterling Cuff Links
Sterling and Enamel Bracelet
Sterling and Enamel Brooch
Sterling and Enamel Earrings

PATTY SIMMONS
Square Knot Sterling Cuff Links
Sterling and Amethyst Cuff Links

MYRLIN VON GLAHN
Triple Scoop Drop Earrings

BLANCHE VANIS, *Second Prize for Three*
◆Silver Ring
◆Silver Ring with Rosewood
◆Sterling Necklace

SILVERWARE OTHER THAN JEWELRY

RUTH MORROW BRAUN
Salt Spoon

RUTH M. ERICKSON, *Third Prize for Two*
Ebony and Sterling Letter Opener
◆Handwrought Sterling Abstract Dish
Handwrought Sterling Bowl with Flower Holder
◆Pair of Handwrought Sterling Candlesticks
Sterling Lipstick Case
Sterling Sipper and Stirrer

DORIS COLLIN FOSTER
Sterling Bowl

ROBERT GRASMEHR
Silver and Ebony Salad Fork and Spoon

SOLVE HALLQVIST, *Second Prize for One*
Canapé Server
Candy Dish
◆Wine Decanter

CONDON KUHL
Silver Candy Bowl
Sterling Salt and Pepper Shakers

FREDERICK A. MILLER, *First Prize for Five*
◆Sterling and Enamel Candle Holders
◆Sterling Free Form Bowl with Ebony Legs
◆Sterling Pipkin with Ebony Handle and Tray
◆Sterling Salad Fork and Spoon with Rosewood Handles
◆Sterling Water Pitcher with Ivory Handle

VIRGINIA MORRIS
Silver and Ebony Ladle (Ebony by Dirk Schregardus)
Silver Baby Spoon

POTTER AND MELLEN, INC.
(Designed by Frederick A. Miller; made by Sölve Hallqvist)
Sterling and Ebony Cheese and Canapé Server
Sterling and Ebony Cocktail Spoon
Sterling and Ebony Pickle Fork
Sterling Salt and Pepper Shakers

JUDITH E. STARK
Candlesticks

DOMINICK SYLVESTER
Candy Dish, Plain
Covered Bowl, Green Stones
Medium Cigarette Box, Agate
Oval Dish, Plain
Serving Tray, Green Stones
Serving Tray, Twisted Band

BLANCHE VANIS
Silver Salt and Pepper Shakers
Sterling Server with Teak

ENAMELING ON METAL

JACK ARTH, *Honorable Mention*
◆Oval Tray

KENNETH F. BATES, *Third Prize for Two*
Bent Form (lent by Leon G. Miller)
Blue Fantasy
◆Cobwebs
Insects
◆A Man of Sorrows, Teakwood Cross with Silver Cloisonné
Three Part Invention

GERTRUDE P. BRODSKY
Tray

LUELLA M. CANNON
Constellations, Tray No. 1

ELAINE ALBERS COHEN
Out of the Deep, Plaque

SADIE F. COLE, *Second Prize for Two*
Chocolat'
◆Claret
◆Tibet Blue

THOMAS J. AND MAE M. CONNER
Abstract Tray
Blue Bon Bon Dish
Calico Cat
Rectangular Tray No. 2

CHARLOTTE JAFFE COWAN
Compulsion
High Wires

MARIE DARAS
Blue Posies
Christmas
Festoons
Hallelujah
Little Dipper, Snack Set
Stalactites
Whirl Pool

OLIVE E. DARLING
Enameled Tray No. 2

MYRON RUSSELL DAVIDSON
Mr. and Mrs. Wise

DELPHA DICKSON
Green Bowl
Green Tray

ELEANOR DINNEN
Blue Bowl
Square Olive Bowl
White Plate with Pink Jewels

EDITH EISENSTAT
Red Bowl

VIOLET FRARY
Enameled Dish No. 1
Enameled Dish No. 2

HERBERT FRIEDSON
Chrysalis
(lent by Mr. and Mrs. Dennis Brown)
Fauna-Flora
(lent by Mr. and Mrs. Joseph Kord)
Petioles
(lent by Mr. Richard Chiara)
Sea Forms

DOROTHY HARKINS
Leaves
Snow Flakes
Winter Sleep

JAMES B. HENDERSON
Black and White Tray

RUTH HERRON
Black Forest, Tray
Forest Primeval, Tray
Green Squares, Tray
Red Bowl

HARRIET HOFFMAN
Unique No. 6

CHARLES BARTLEY JEFFERY, *Special Award for Two*
(Woodwork by Joseph Wooddell)
Cigarette Box
◆The Evangelists, Silver Cloisonné and Ebony Cross
◆Madonna, Votive Shrine, Silver Cloisonné and Ebony
Paper Weight for a Lady, Silver Cloisonné and Ebony
Seaweed, Enamel on Copper Dish
The Sisters, Silver Cloisonné and Ebony Plaque
Sunflower Gone to Seed, Enamel on Copper Dish

BETTY JOHN
Czech Heritage, Tray

DAVID KAPLAN
Bits
Pods
Stripes

FRANCES S. KLINE
Riptide
White on Brown

SYVILLA R. LAWRENCE
His

RUTH ELTON LEATHEM, *Honorable Mention for One*
Flora
◆Gold Mist
Mood

JUNE LESLIE, *Honorable Mention for One*
◆Amethyst Bowl
Ash Tray
Chinese Red Dish
Covered Dish, Brown

DALE R. LEVERETT
Bowl, Abstinence

DOROTHY MCMILLEN
Twilight, Bowl

NORMAN MAGDEN, *Honorable Mention*
◆Travelers and Guidance

DORATHEE G. MANBECK
Dish A
Dish B
What-Zit?

VIOLA V. MARKLEY
Contour

JEAN T. O'HARA, *First Prize for Two*
Brown Leaf
◆Gold and Silver Dragon
◆Two Birds
Winter Leaf

R. R. ORNER
Confetti
Design in an Oval

JOHN F. PUSKAS
Theatrical Faces

FREDERIC L. RIVERS
Tray No. 1
Tray No. 2
Tray No. 4
Tray No. 5

MIRIAM JOSEPH ROSSMAN
Turmoil

DOROTHY M. SEGELIN
Deep Purple
Turquoise Splash

PATTY SIMMONS
Surf, Bowl

JACK TETALMAN
Bowl
Tray No. 1

EDNA URSEM
Stripes, Tray

ROLLAND A. URSEM
Smoke and Gold, Tray

BLANCHE VANIS
Cigarette Case
Enameled Free Form
Explosion

KATHERINE L. WILLIAMS
Enameled Tray No. 1

FURNITURE

TED ANIELSKI, *Honorable Mention*
◆Black Walnut Cocktail Table

K. HARRIS
Scot's Table

PHYLLIS SLOANE (with Albert Strom)
Round Ceramic Coffee Table with Mosaic Top

ALBERT STROM, *First Prize for One*
◆Cane Front Walnut Desk
Round Ceramic Coffee Table with Mosaic Top (Mosaic by Phyllis Sloane)

JOSEPH M. WOODDELL
Walnut Coffee Table

MISCELLANEOUS HANDICRAFT

ROBERT J. BUCHOLZ
90th Psalm—Hand Lettering

MRS. H. T. HOFFMAN
Hand Hooked Wool Rug—Birds

TONY M. PETRECCA
Crusade

JAMES M. SOMEROSKI
Window by the Sea

EVELYN SVEC WARD
Abstract Stitches III

KATHERINE C. WHITE and
MR. AND MRS. A. D. MASTERS
Bar Rug

PHOTOGRAPHY: PORTRAIT AND FIGURE

DAVID ARCANGEL
Skater

JAN BOHDAL, *Honorable Mention*
◆Persian Family

KING D. BEACH, JR.
Earl Wrightson
Grace and Bill Bader
Head of a Boy
Sister and Brother

JAMES T. BROWN
Street Man

CHARLES COVIC
Day Dreaming
Junior Miss

BOB DUNCAN
Fighting 27's

CARL W. EYSENBACH
Miriam

HAROLD L. GOLDEN
Line Up

GEORGE GOSLEE, *Honorable Mention*
◆Artist Study

J. K. GUSTAFSON
Young Fisherman

NICHOLAS CARL HLOBECZY
No Portrait

F. W. KRAMER
Meditation

GABRIELA LANDAU
Mother Pride
Watching and Waiting

FRANK A. MUTH
Holding New Baby

DAVID S. ROBERTS
Bobbi
Self-Portrait

IRA ROSIN
Spring Plowing

NEWSON H. SHEWITZ
Sunday Sunning

ULLI-HANS G. WIEMER
Girl on the Wall
Lady—Black Gloves

JASPER WOOD
Photograph No. 1

CHARLES N. ZELENKO
Sin Botones (Without Buttons)
El Vieja del Lago (Old Lady of the Lake)

PHOTOGRAPHY: LANDSCAPE AND MISCELLANEOUS

KING D. BEACH, JR.
Honorable Mention for One
Abstract of Leaf
Tracks
◆Wood Texture

WILLIAM BISHOP
Silhouettes

ROGER BLUM
Terminal Towering

JAN BOHDAL
Japanese Children's Gods

JOACHIM H. BRAUN
Dusk

RAYMOND B. COLLINS
Old Age
Rocks

MEYER A. COOK
Puffin'
Storm Cloud at Sunset

CHARLES COVIC
The Hook

EDWIN E. GREEN
White China Teapot

MELVIN GREENBLATT, M.D.
Branches
Night Scene—Beach

J. K. Gustafson
Sandscape
Spring Valley

Dorothy Howard
Things in a Basement
Time Payments

William J. Hunkin
Tonto Tenement

James F. Jicha
American Beauty

Richard P. Klein
The Lion Fish

Gabriela Landau
Chain and Cable
In the Limelight

Kenneth A. Lindgren
Primeval Reverence
Tall Trees

Patricia Malafa
Dreamer's Paradise

Elizabeth B. Miles
Tiles
The Window—Spain

Polly Miller
Arrangement

Herbert A. Mulkerin
Pine and Clouds

Frank A. Muth
Big Eye

Thomas S. Pettit
The Last Load
On the Lagoon
Venezia

William Richards
Carnival of Paris
Design in Blue-Purple
Ventura Adona

Ira Rosin
Alone and Bare
The Winding Lane
A Winter Barnyard

Gloria D. Shewitz
Anchor Chain
Balance

Newson H. Shewitz
Abstract

John M. Tomasch, M.D.
Sugartime

Carl B. Waters
Mexican Hat Dance

Lillian Wilkenloh
Nassau Design
The Screen Door

Jasper Wood
Photograph No. 8

Jos. A. Wish
Ship to Shore

Charles N. Zelenko
Mexicana—of the Spirit

DESIGN FOR MAY SHOW POSTER

Thomas Elsner

Roy E. Lipstreu, Jr.

John Racila

◆Dorothy Matz Shimp, *Honorable Mention*

◆Thomas F. Theus, *First Prize*

SUMMER EDUCATIONAL PROGRAM

FOR YOUNG PEOPLE

Outdoor Sketching Classes. Tuesday, June 17, through Friday, July 25, 9.30 to 11.30 a.m. Younger groups (6 through 9 years) meet on Tuesdays and Thursdays; older groups (10 through 16 years) on Wednesdays and Fridays. On rainy mornings the classes will meet in the studios. Registration will be limited in order to control the size of classes. Fee for tuition and materials, $5.00. Advance registration from June 2 through June 16, by telephone or in person, in the Department of Education, GA 1-7340, extensions 328 and 329.

Puppet Theater Classes. Conducted by the Sherman Puppet Theater. Tuesday, June 17, through Friday, July 25, 9.30 to 11.30 a.m. Younger group (6 through 9 years) meets on Tuesdays and Thursdays; older group (10 through 16 years) on Wednesdays and Fridays. Registration will be limited. Fee for tuition and materials, $5.00. Advance registration from June 2 through June 16, by telephone or in person.

Saturday Morning Classes. There will be free art classes for a limited number of students from 6 years through high school Saturdays, 9.30 a.m. to 12 m., throughout the summer. Registration for classes will be June 7, 9.00 a.m. There will be no advance registration for these classes. Students will be enrolled in order of application.

FOR ADULT MEMBERS

Outdoor Sketch Club, by Price A. Chamberlin. Saturdays, 2.00 to 3.30 p.m., beginning June 7. For beginners and former students. Class will be outdoors, weather permitting, using many mediums. Studio fee of $5.00. Students provide their own material. Registration in the Department of Education, GA 1-7340.

CALENDAR FOR MAY AND JUNE, 1958

MAY

Friday	2.	8.15 p.m.	Lecture: Renaissance Art Theory in Relation to Painting. Elio Gianturco, Washington, D. C.
Saturday	3.	1.30 p.m.	Young People: The Living Desert, a Walt Disney film.
Sunday	4.	3.00 p.m. and 4.00 p.m.	Gallery Talk: Miniature Painting. Lois Raasch.
Wednesday	7.	8.00 p.m.	Film: Port of Shadows. French film written by Jacques Prevert and directed by Marcel Carné, with Jean Gabin, Michèle Morgan and Michel Simon.
Friday	9.	8.00 p.m.	Monsieur Hulot's Holiday. French film directed by and starring Jacques Tati.
Saturday	10.	1.30 p.m.	Young People: Adventures of Huckleberry Finn, with Mickey Rooney and William Frawley.
Sunday	11.	3.00 p.m. and 4.00 p.m.	Gallery Talk: Impressionism and Post-Impressionism. Edward Henning.
Wednesday	14.	8.15 p.m.	Curator's Organ Recital. Walter Blodgett.
Friday	16.	8.15 p.m.	Music Program: Chamber Orchestra with Harpsichord. Directed by Walter Blodgett.
Saturday	17.	1.30 p.m.	Young People: Northwest Passage, with Spencer Tracy and Robert Young.
Sunday	18.	3.00 p.m. and 4.00 p.m.	Gallery Talk: The May Show. Marguerite Munger.
Saturday	24.	1.30 p.m.	Young People: Ivanhoe, with Robert Taylor and Elizabeth Taylor.
Sunday	25.	3.00 p.m. and 4.00 p.m.	Gallery Talk: The May Show. Dorothy VanLoozen.

JUNE

Sunday	1.	3.00 p.m. and 4.00 p.m.	Gallery Talk: The May Show. Gertrude S. Hornung.
Sunday	8.	3.00 p.m. and 4.00 p.m.	Gallery Talk: The May Show. Clarke Garnsey.
Sunday	15.	3.00 p.m. and 4.00 p.m.	Gallery Talk: The May Show. Ronald Day.
Sunday	22.	3.00 p.m. and 4.00 p.m.	Gallery Talk: The May Show. Dorothy VanLoozen.

The McMyler and Curator's Organ Recitals did not resume upon the reopening of the Museum because it was impossible to complete the rehabilitation of the organ up to the present time. In October, when the musical season commences, organ recitals will reappear as regular Museum activity.

EXHIBITIONS

Special Exhibition Galleries Fortieth Annual Exhibition of Work by Cleveland Artists and Craftsmen (through June 22).

OFFICERS, TRUSTEES AND COMMITTEES

BOARD OF TRUSTEES

George P. Bickford — Severance A. Millikin
Charles B. Bolton — Laurence H. Norton
Fayette Brown, Jr. — Mrs. R. Henry Norweb
Harold T. Clark — Ralph S. Schmitt
Ralph M. Coe — James N. Sherwin
Mrs. Albert S. Ingalls — John S. Wilbur
Lewis B. Williams

OFFICERS

President — Harold Terry Clark
Vice Presidents — Lewis Blair Williams, Severance A. Millikin
Treasurer — Ralph S. Schmitt
Assistant Treasurer — Albert J. Grossman
Assistant Treasurer — Burton A. Miller
Assistant Secretary — Edwin D. Williams

EXECUTIVE COMMITTEE

The President and First Vice President, *ex officiis*
Severance A. Millikin — Ralph S. Schmitt
John S. Wilbur

FINANCE COMMITTEE

Lewis B. Williams, *Chairman*
Harold T. Clark, *ex officio*
Severance A. Millikin — Ralph S. Schmitt
Laurence H. Norton — James N. Sherwin

ACCESSIONS COMMITTEE

The President and the Director, *ex officiis*
George P. Bickford — Severance A. Millikin
Ralph M. Coe — Mrs. R. Henry Norweb
Lewis B. Williams

ADVISORY COUNCIL

The President of Western Reserve University
John S. Millis
The President of Case Institute of Technology
T. Keith Glennan
Mrs. Dudley S. Blossom — H. Kendall Kelley
Henry Hunt Clark — Herbert F. Leisy
Nathan L. Dauby — Winfred G. Leutner
Arnold Davis — Mrs. John S. Lucas
Mrs. Howard P. Eells — A. M. Luntz
Mrs. James A. Ford — Mrs. Malcolm L. McBride
Mrs. Edward B. Greene — Joseph McCullough
George Gund — Mrs. Matthias Plum
Mrs. Howard M. Hanna — John Sherwin
Robert Heller — Mrs. Gilbert P. Schafer
Guerdon S. Holden — Lockwood Thompson
Mrs. John H. Hord — William C. Treuhaft
Mrs. T. P. Howell — Dr. Paul J. Vignos, Jr.
Helen Humphreys — Helen B. Warner
David S. Ingalls — Robert A. Weaver
Howard E. Wise

JUNIOR COUNCIL

Chairman — Mrs. Robert O. Alspaugh

THE STAFF OF THE MUSEUM

ADMINISTRATIVE

Director — Sherman E. Lee
Director Emeritus — William M. Milliken
Secretary to the Director — Louise G. Schroeder
Operations Administrator — Albert J. Grossman
Cashier — Howard J. Finkler
Editorial Assistants — Adeline G. Schirripa, Barbara J. Shissler
Registrar — Lillian M. Kern
Designer — William E. Ward
Membership Secretary, Emeritus — I. T. Frary
In Charge of Public Relations — Margaret R. Parkin
Assistant in Membership — Rene M. Johnston
Assistant in Publicity — Judith M. Marsh
In Charge of Printing Shop — Edmund H. Lutz
In Charge of Photograph Shop — Richard Godfrey
Superintendent of Buildings — Joseph J. Kraynak
Assistant Superintendent — G. Louis McManus
Office Manager — Frank F. Milicia

CURATORIAL, LIBRARY, AND EDUCATIONAL

Assoc. Cur. of Decorative Arts — Helen S. Foote
Asst. in Decorative Arts — Cornelia W. Hummel
Curator of Oriental Art — Sherman E. Lee
In Charge of Classical and Egyptian Arts — Sherman E. Lee
Asst. in East Indian Art — William E. Ward
Curator of Paintings — Henry S. Francis
Asst. in Paintings — Nancy Coe
Asst. in Paintings — Ann Tzeutschler
Curator of Prints & Drawings — Henry S. Francis
Assoc. Curator of Prints & Drawings — Leona E. Prasse
Asst. Curator of Prints & Drawings — Louise S. Richards
Curator of Textiles — Dorothy G. Shepherd
Asst. in Textiles — Gay Sampliner
Curator of Near Eastern Art — Dorothy G. Shepherd
Curator of Musical Arts — Walter Blodgett
Curatorial Research Assistant — Margaret F. Marcus
Preparator — Joseph G. Alvarez
Librarian — Ella Tallman
Associate Librarian — Charlotte Van Der Veer
Reference Assistant — Elta Albaugh
Curator of Education — Thomas Munro
Assoc. Curator, Emeritus — Louise M. Dunn
Assoc. Curator — Edward B. Henning
Circulating Exhibits
Administrator — Doris E. Dunlavy
Preparator — Frederick L. Hollendonner
Supervisors:
Children's Classes — Dorothy VanLoozen
Cleveland Public School Classes — Ronald Day
Clubs — Marguerite Munger
Publications — Adeline G. Schirripa
Special Activities — Gertrude S. Hornung
Special Exhibits — Janet Mack
Instructors: Charlotte Bates, Betty Elliot, Maud Pay, Lois Raasch, Nancy Serage, Juanita Sheflee, Dorothy Taylor

ADMISSION

Open free at all times.
Hours from 9 a. m. to 5 p. m. except as follows:
Closed Mondays.
Open Wednesdays 9 a. m. to 10 p. m.
Open Sundays, New Year's Day, Memorial Day, 1 p. m. to 6 p. m.
Open Friday evenings 7 p. m. to 10 p. m. during lecture season.
Closed July 4, Thanksgiving and December 25.

LIBRARY

The art library is free to the public at all times. Books and current magazines for reference and photographs for loan are available. Lantern slides for loan are on the Library floor. Open daily from 9 a. m. to 5 p. m. except Sunday and Monday. From October through May the reading room is open Sunday, 3 p. m. to 6 p. m. and Wednesday, 9 a. m. to 7.30 p. m.

RESTAURANT

Luncheon is served from 12.15 p. m. to 2.15 p. m., Tuesday through Saturday.
Afternoon tea is served from 3.15 p. m. to 4.30 p. m.

GALLERY ADVICE

Members of the staff are prepared to assist visitors, but appointments should be arranged in advance.

SALES DESK

Catalogues, color prints, post cards, Christmas cards, *Bulletins*, books, and framed reproductions are for sale at the desk at the North entrance. A list will be mailed on request.

MEMBERSHIP

Foundation Benefactors contribute	$500,000
Benefactor Fellows contribute	250,000
Endowment Benefactors contribute	100,000
Benefactors contribute	25,000
Endowment Fellows contribute	10,000
Fellows in Perpetuity contribute	5,000
Fellows for Life contribute	1,000
Living or Memorial Endowments contribute any sum above	500
Special Life Members contribute	500
Life Members contribute	250
Fellows contribute annually	100
Sustaining Members contribute annually	25
Annual Members contribute annually	10

Full particulars may be had upon request.

An Endowment to the Museum, by gift or bequest, becomes a permanent memorial. Such gifts are deductible from inheritance, estate, or federal income taxes